Anna Williams

CHANTECLER

FRENCH WALTZES

Composed by

AL JOHNS

6

Published by "Shapiro" Music Publisher
Cor Broadway & Thirty Ninth Street, New York.

Chantecler

French Waltzes

AL. JOHNS.

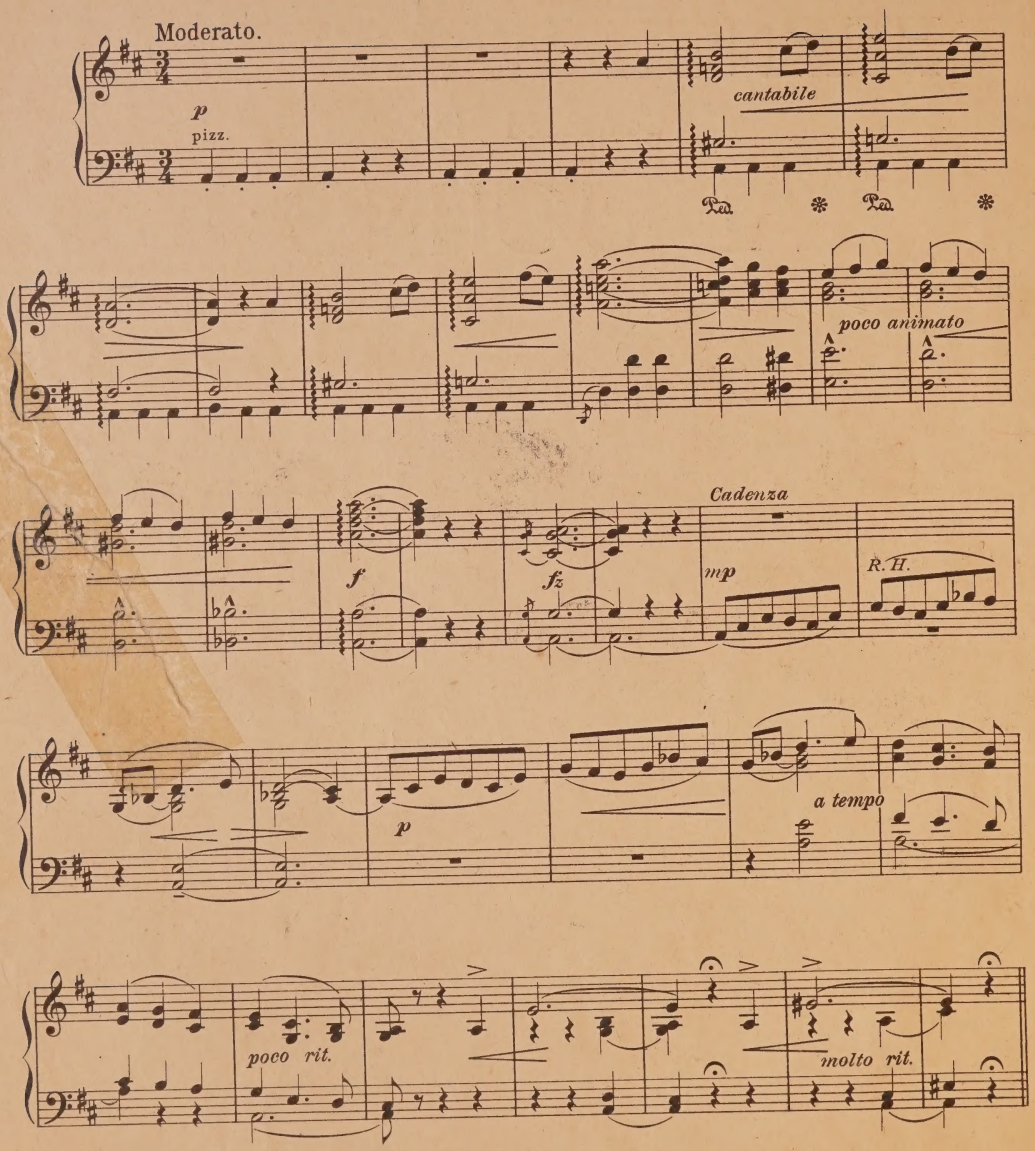

Copyright MCMX by Maurice Shapiro, Broadway & 39th St. N. Y.
International Copyright Secured. *All Rights Reserved.*

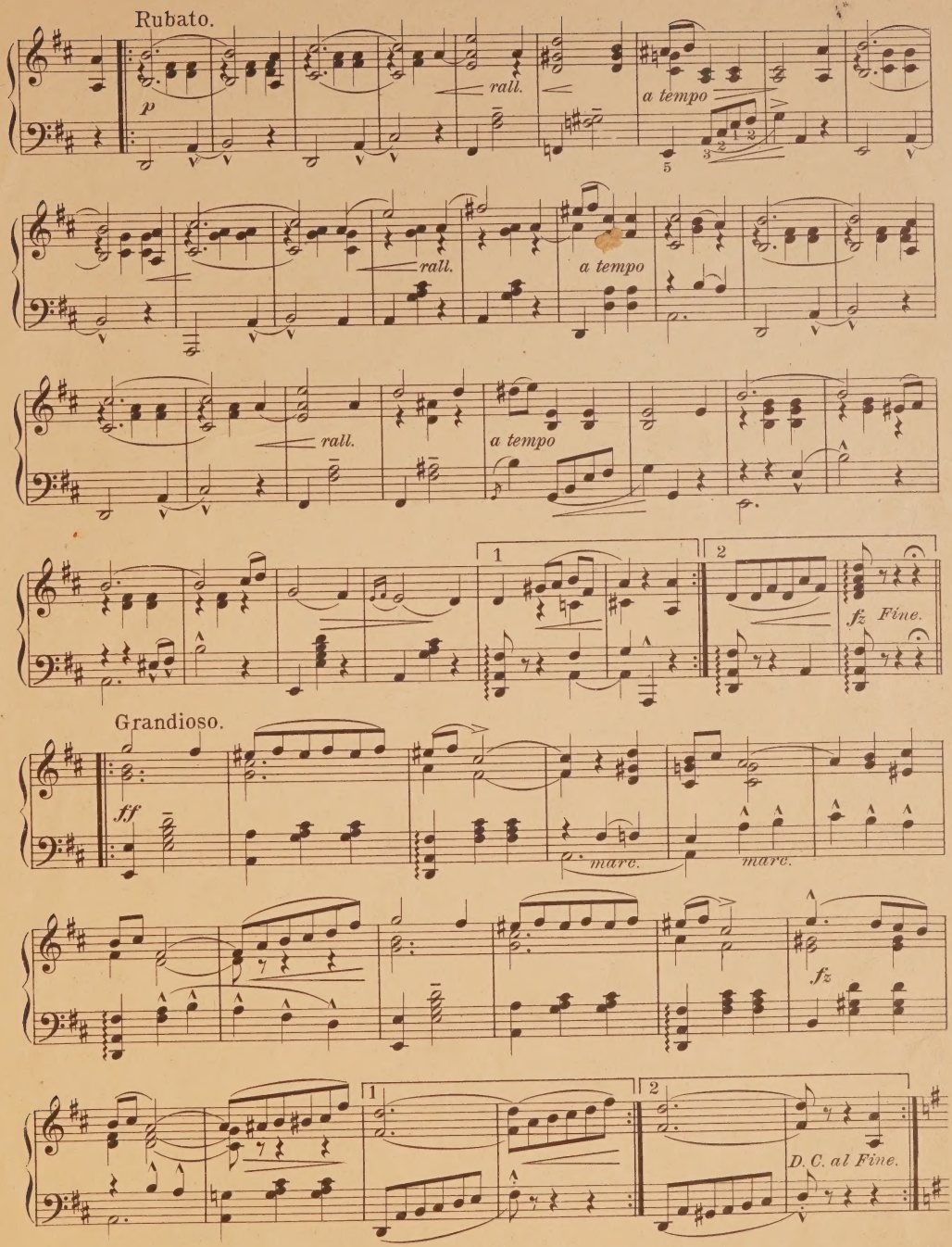
Rubato.
p
rall.
a tempo
rall.
a tempo
rall.
a tempo
1
2
fz Fine.
Grandioso.
ff
marc.
marc.
fz
1
2
D. C. al Fine.

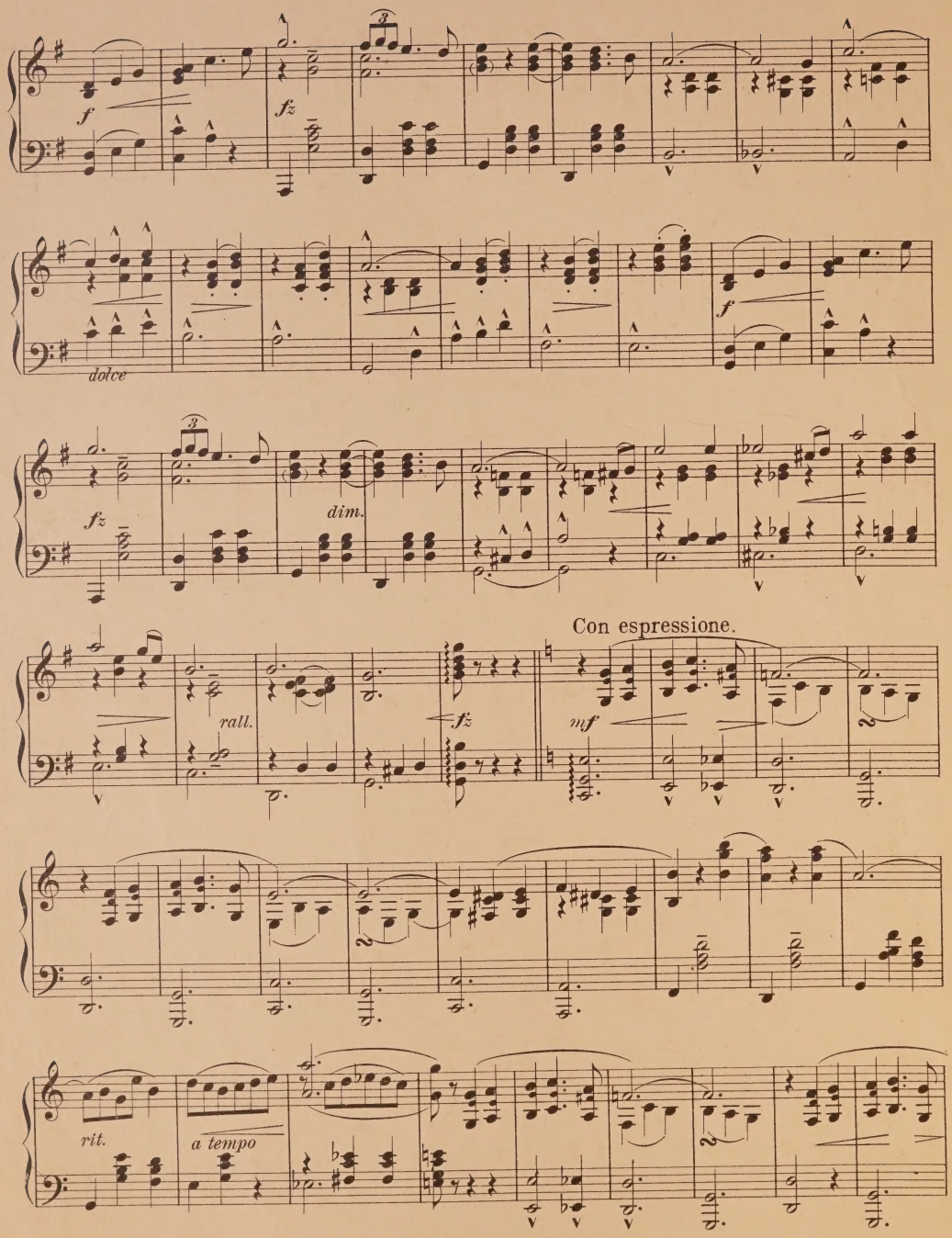
f
fz
dolce
f
fz
dim.
rall.
fz
Con espressione.
mf
rit.
a tempo

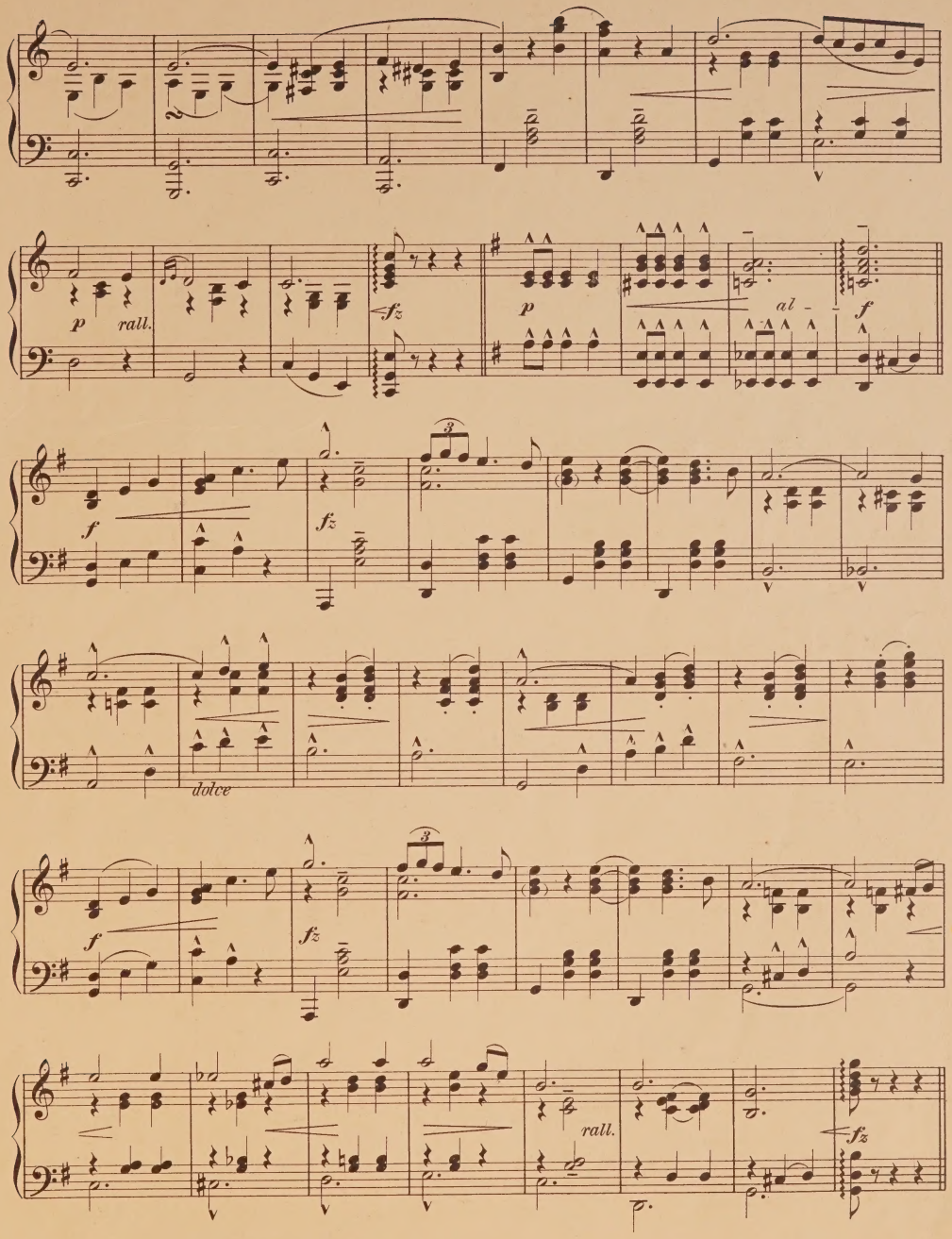
p
rall.
fz
p
al -
f
f
fz
dolce
f
fz
rall.
fz

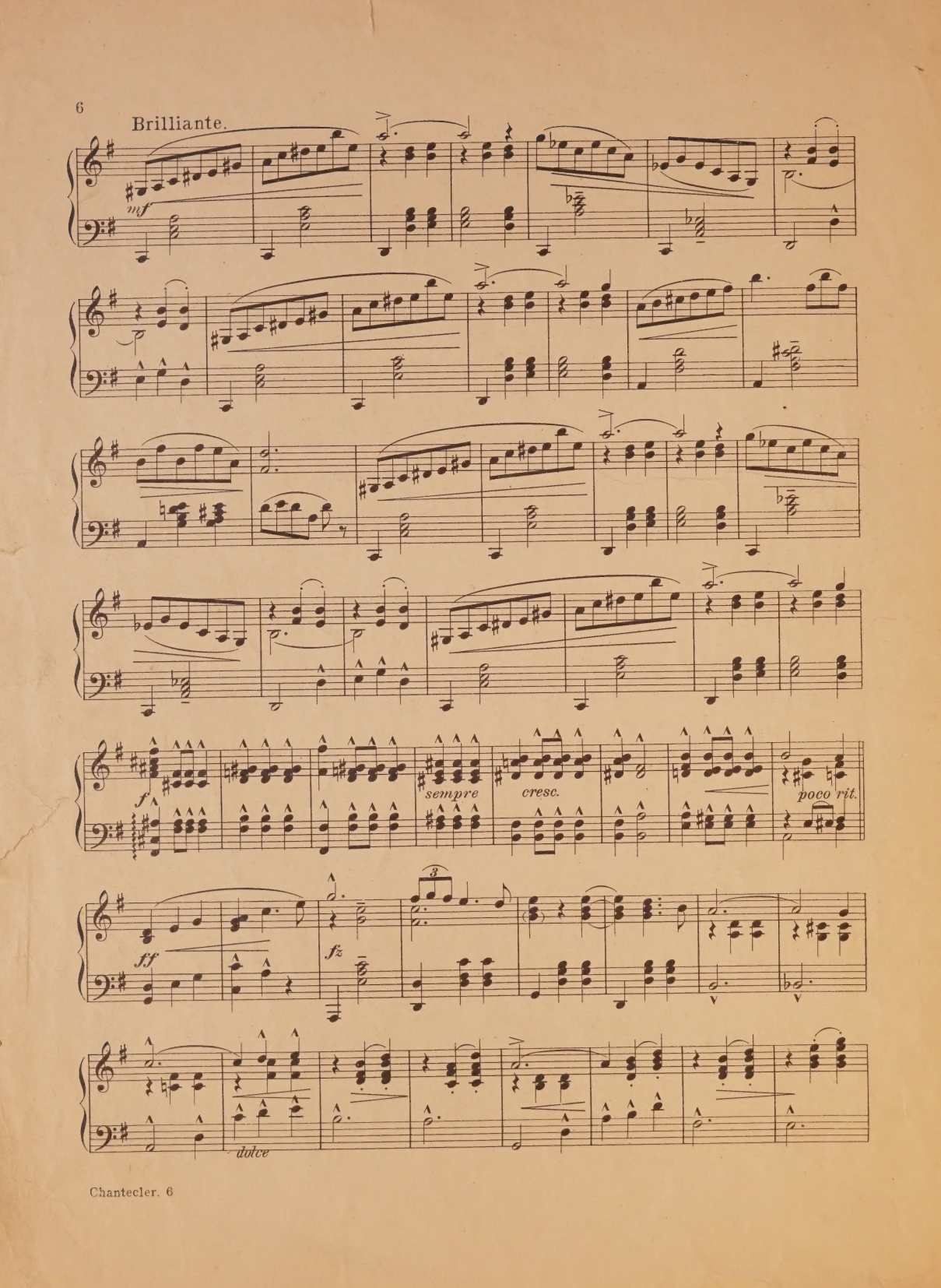
Brilliante.
mf
f
sempre
cresc.
poco rit.
ff
fz
3
dolce

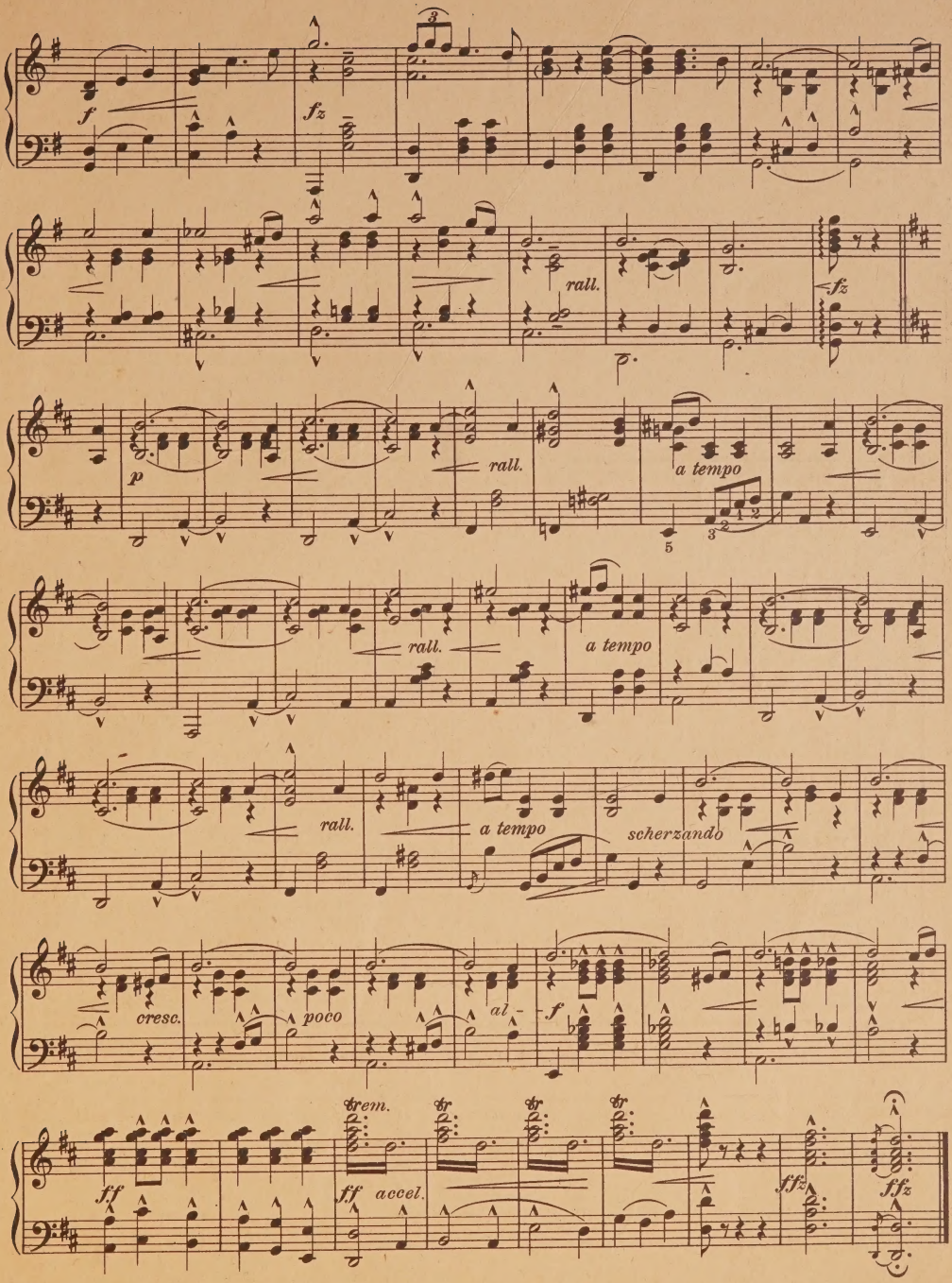
f
fz
rall.
fz
p
rall.
a tempo
rall.
a tempo
rall.
a tempo
scherzando
cresc.
poco
al-
f
ff
trem.
ff
accel.
ffz
ffz

THE GEM DANCE FOLIO FOR 1910

THE BEST OF THE GEM SERIES

Have You Had The "GEM FOLIO" Of 1909

CONTENTS

Oh! That Yankiana Rag	Medley Two-Step	Goetz & Gideon
The Billiken Man	Medley Two-Step	Goetz & Gideon
Yip-I-Addy-I-Ay	Medley Waltz	Cobb & Flynn
Heinie Waltzed Round on His Hickory Limb	Medley Waltz	Ingraham
Arab Love Song (Marie Cahill)	MedleyTwo-Step	Hobart & Hein
That's The Doctor, Bill!	MedleyTwo-Step	Creamer & Hein
When I Dream In The Gloaming Of You	Medley Waltz	Ingraham
Tittle, Tattle, Tattle Tale	Medley Waltz	Ingraham
Meet Me In Rosetime Rosie	MedleyTwo-Step	Jerome & Schwartz
The Whitewash Man	MedleyTwo-Step	Jerome & Schwartz
Call Around Any Old Time	Medley Waltz	Rogers & Moore
You All Want Something To Cuddle	Medley Waltz	Rogers & Moore
Oh, You Coon	Medley Gavotte	Geo. M. Cohan
The Gibson Coon	Medley Gavotte	Geo. M. Cohan
I Want A Home, That's All	Medley Two-Step	C. F. Zittel
Take Plenty of Shoes	Medley Two-Step	Cobb & Gideon
Nora McNamara	Medley Waltz	Fiske O'Hara
My Little Irish Rose	Medley Waltz	Fiske O'Hara
That Cuddlin' Rag	Medley Barn Dance	Goetz & Hirsch
Gee! I Wish I Was The Mayor	Medley Barn Dance	C. F. Zittel
Shy Little Violet Blue	Medley Waltz	Bryan & Hall
Come With Me and Paint Paree	Medley Waltz	Bryan & Hall
Gee! Ain't I Glad I'm Single	MedleyTwo-Step	Selden & Gideon
Miss Ginger of Jamaica	MedleyTwo-Step	Billy Gaston
And Other Things	Medley Gavotte	Smith & Gideon
Its Never Late Till Morning And it's Early After That	Medley Gavotte	Smith & Gideon
Girls! Girls! Girls!	Medley Waltz	Hobart & Hein
Auf Wiedersehn	Medley Waltz	Hobart & Hein
Whistle And I'll Wait For You	Medley Two-Step	Jones & Meyer
I Wish I Had A Pal Like You	Medley Two-Step	Gross
I Didn't Go Home At All	Medley Barn Dance	Leslie & Berlin
All Hands Around	Medley Barn Dance	Selden & Friedman
Bambooland	Medley Two-Step	Goetz & Gideon
Cutey	Medley Two-Step	Goetz & Gideon
As The Years Roll On	Medley Waltz	Selden & Gideon
I've Been Longing A Long Time For You	Medley Waltz	Hoyt & Gideon
My Little Yiddisha Queen	Medley Two-Step	Selden & Gideon
The G. A. R.	Medley Two-Step	Selden & Brady
Lancers of the Best Numbers		Eugene Platzmann

For Sale Where Music Is Sold or Sent for 35 Cents in Stamps

CORNER OF BROADWAY AND 39th STREET

COPYRIGHTED AND PUBLISHED BY

Shapiro

MUSIC PUBLISHER

NEW YORK CITY